MACHINE SERVICE REPORT

RO Number: 49617 | Service Date: September 4, 2026 1:59 pm

Machine Details

Customer:	Australian Hammer Supplies Hire	**Hour Meter:**	1960
Model:	SK225SR-7	**Service Type:**	2000 hour
Serial Number:	YB09015301	**Service Interval:**	2000 Hour Service

Before Service Photos

Front Left Corner



Front Right Corner

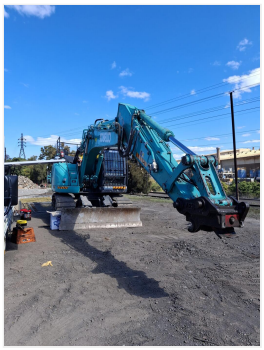

Back Left Corner



Back Right Corner



Serial Plate

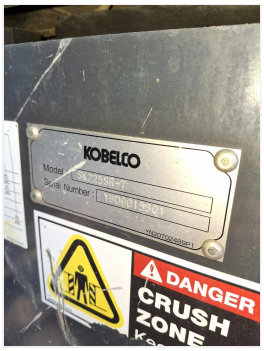

Hour Meter



Parts Replaced/Serviced

Part Type	Status
Engine Oil Filters	Done
Hydraulic Return	Done
Primary Fuel	Done
Fuel /Water	Done
Outer Air	Done
Inner Air	Done
Breather	Done
A/C Filter x1	Done
A/C Filter x1	Done
Oil Sample Kits	Done
Grease	Done
Brake Cleaner	Done

Fluid Levels & Replacements

Engine Oil	Final Drive Oil	Hydraulic Oil	Coolant	Grease
20 LTS	15 LTS	140 LTS	20 LTS	2 LTS

System Measurements

Charge Rate	Pump 1	Pump 2	Pump 3	Pilot
28 V	352 BAR	352 BAR	254 BAR	55 BAR

Service Checklist Completed

2000 Hour Service:

Replace Engine Oil Fluid
Replace Engine Oil Filter
Check / Adjust Track Tension
Check Upper / Lower Rollers
Check Machine Horn Operation
Check Radiator Hoses, No Leaks
Check 2 Speed Travel Operation
Check Neutral Start Working
Check Safety Lever Operation
Check No Fault Codes Active
Check E-Stop Operation
Drain Water from Fuel Tank
Check No Visual Oil Leaks
Check Flashing Light Operation
Check Work Light Operation
Visual Inspection Over Machine
Check Wiper Bottle Water Level
Check Quick Hitch Operation
Check Quick Hitch Pins / Bolts
Check Radiator Cap Condition
Grease Machine - All Pins / Slew
Replace Fuel Water Filters
Replace Primary Fuel Filter
Replace Engine Outer Air Filter
Clean Radiator Core Filters
Replace Final Drive Reduction Oils
Carry Out Oil Sampling - Warranty
Replace Hydraulic Return Filter
Replace Engine Inner Air Filter
Replace Cabin A/C Filters
Replace Hydraulic Tank Breather
Replace Radiator Coolant
Replace Engine Fan Belts
Replace Engine A/C Belts
Check Slew Ring Bolts

Service Completion:

Reset Machine Dash Hours
Fit Next Service Sticker to Window

Comments:

Bucket cylinder has been off in the past, shims required, link arms and hitch could do with a shim or two
One bolt in hyd filter cap has had a mediocre helicoil job on it

Next Service Due: @ 2500 hours

After Service Photos

Front Left Corner

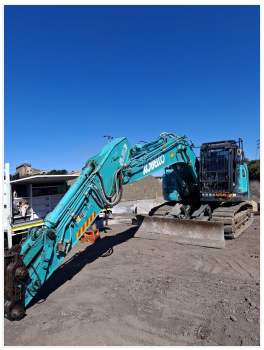

Front Right Corner

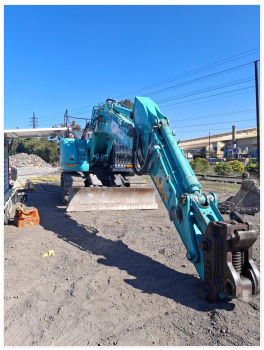

Back Left Corner



Back Right Corner



Hour Meter



Additional Photos







Quick Hitch Inspection

Brand:	Attach 2
Model:	Standard
Serial Number:	A20010857-16
Inspection Interval:	2000

Inspection Results:

Is the quick hitch free from oil leaks?	**Yes**
Does the quick hitch unlock correctly?	**Yes**
Does the quick hitch lock correctly?	**Yes**
Identification plate present?	**Yes**
Visual inspection for cracks?	**Yes**
Picks up attachment correctly?	**Yes**
Buzzer works?	**Yes**
Switch protected by cover/lock?	**Yes**
Hoses in good condition?	**Yes**
Free from excessive wear?	**No**

Hitch Comments/Repairs Required:

Secondary lock pin retaining bolt snapped in pin, see photo

Service Completion

Service Date:	September 4, 2026 1:59 pm	**Report Generated:**	September 4, 2026 1:59 pm
Technician:		**RO Number:**	49617